



DATE: \_\_\_\_\_

TO: \_\_\_\_\_

FROM: \_\_\_\_\_

**SUBJECT:** Designated Provider List Notification Letter

To make sure you receive the care you need, we are filing a claim with our worker's compensation carrier, Travelers. Travelers will contact you with your claim number and additional information very soon. In the meantime, you should see one of the medical providers we have selected to treat our injured employees. These medical providers specialize in on-the-job injuries, and I want you to have the best possible.

<p><b>Parkview Occupational Health Center</b>  CorVel  <i>Occupational Medicine</i>  2280 Provident Ct Ste D  Warsaw, IN 46580  Phone: 574-372-5630</p>	<p><b>Medstat</b>  CorVel HealthSystems  <i>Occupational Medicine Clinic</i>  <i>Pharmacy, Urgent Care Clinic</i>  1500 Provident Dr Ste A  Warsaw, IN 46580  Phone: 574-372-7637 Fax: 574-372-7689/7630</p>
<p><b>Physicians Urgent Care</b>  CorVel  <i>Occupational Medicine Clinic</i>  <i>Urgent Care Clinic</i>  2680 Escalade Way  Warsaw, IN 46582  Phone: 574-306-4128 Fax: 574-267-5023</p>	<p><b>Beacon Occupational Health LLC</b>  CorVel  <i>Occupational Medicine Clinic</i>  2312 Eisenhower Dr  Goshen, IN 46526  Phone: 574-534-1231 Fax: 574-534-8186</p>

Please contact one of these medical providers to be seen as soon as possible. After your first appointment, please follow up with me so we can review your medical status and work capabilities. The respondent's representative is our workers' compensation insurance company, Travelers. Please see the contact information below.

Travelers (P&C)	11070 White Rock Road, Suite 130
Policy# UB3L127783	Rancho Cordova, CA 95670

If you have any questions, please contact me. My goal is to ensure that you get the care you need to recover quickly and return to work as soon as possible.

Drive In Autosound	<b>Employer Representative for Workers' Compensation:</b>
4980 Centennial Blvd, Colorado Springs, CO 80919	Dee Mafnas 719-573-5847 Extension 219

Hand delivered on: \_\_\_\_\_ Mailed to injured worker on: \_\_\_\_\_  
E-Mailed to injured worker on: \_\_\_\_\_

Employee's Signature \_\_\_\_\_ Date: \_\_\_\_\_

**(A SIGNED COPY MUST BE OBTAINED FOR CORPORATE OFFICE)**



## Travelers WC Network

### INDIANA

State rules and regulations and the facts of a claim may impact an insurance company's obligation to pay for medical treatment if an injured worker changes doctors after treatment has begun. Injured workers are advised to check with their claim handler, nurse case manager or legal representative before making an appointment with a new doctor to determine whether changing doctors will affect their claim.

In order to ensure no out-of-pocket expenses for your work-related prescriptions, please provide the pharmacist with the following information:  
Healthsystems BIN# 012874  
Help Desk (800) 758-5779



Travelers WC Network Providers for: Kylee Anderson  
2926E Lake Tahoe Trail  
Warsaw, IN 46582

Travelers WC Network Providers for: Warsaw, IN 46582

*Providers listed in distance order.*

**Physicians Urgent Care**

CorVel  
Coventry Integrated Network  
*Occupational Medicine Clinic*  
*Urgent Care Clinic*  
2680 Escalade Way  
Warsaw, IN 46582  
Phone: 574-306-4128  
Fax: 574-267-5023  
*Accepting Workers Comp Patients?Y*  
*Accepting New Workers Comp Patients?Y*

**Medstat**

CorVel  
HealtheSystems  
*Occupational Medicine Clinic*  
*Pharmacy*  
*Urgent Care Clinic*  
1500 Provident Dr Ste A  
Warsaw, IN 46580  
Phone: 574-372-7637  
Fax: 574-372-7689, 574-372-7630  
*Accepting New Workers Comp Patients?Y*

**Parkview Occupational Health Center**

CorVel  
*Occupational Medicine*  
*Occupational Medicine Clinic*  
2280 Provident Ct Ste D  
Warsaw, IN 46580  
Phone: 574-372-5630  
*Accepting New Workers Comp Patients?Y*

**Beacon Occupational Health LLC**

CorVel  
*Occupational Medicine*  
*Occupational Medicine Clinic*  
2312 Eisenhower Dr  
Goshen, IN 46526  
Phone: 574-534-1231  
Fax: 574-534-8186  
*Accepting New Workers Comp Patients?Y*



ConciergeClaim@ Nurse location (Travelers nurse present in the clinic)

This listing includes information on participating providers. While Travelers makes every effort to keep this on-line directory accurate and up-to-date changes may occur after posting.

Please be sure to confirm the current participation of any provider. Data last updated on 12/10/2021. Directory created on 01/10/2022.

State rules and regulations and the facts of a claim may impact an insurance company's obligation to pay for medical treatment if an injured worker changes doctors after treatment has begun. Injured workers are advised to check with their claim handler, nurse case manager or legal representative before making an appointment with a new doctor to determine whether changing doctors will affect their claim.

In order to ensure no out-of-pocket expenses for your work-related prescriptions, please provide the pharmacist with the following information:

HealtheSystems BIN# 012874  
Help Desk (800) 758-5779

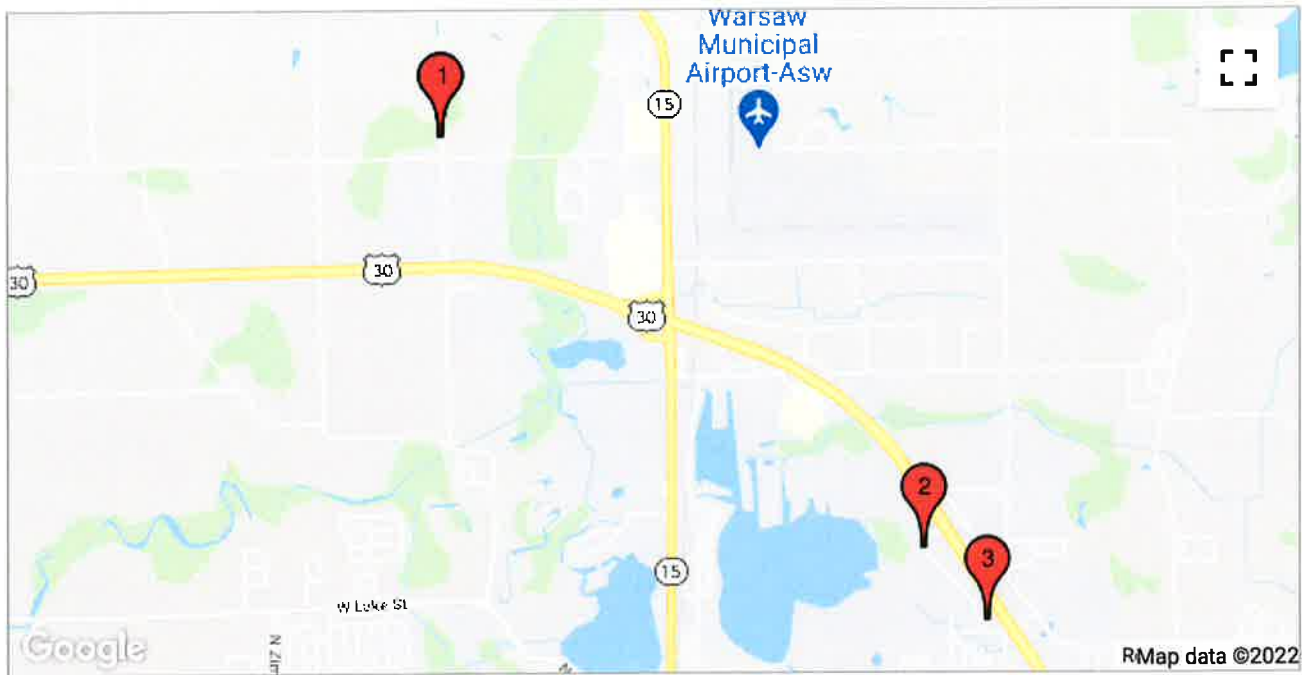



 **Physicians Urgent Care**  
*Occupational Medicine Clinic*  
*Urgent Care Clinic*  
 2680 Escalade Way  
 Warsaw, IN 46582  
 574-306-4128

 **Medstat**  
*Occupational Medicine Clinic*  
*Pharmacy*  
*Urgent Care Clinic*  
 1500 Provident Dr Ste A  
 Warsaw, IN 46580  
 574-372-7637

 **Parkview Occupational Health Center**  
*Occupational Medicine Clinic*  
*Occupational Medicine Clinic*  
 2280 Provident Ct Ste D  
 Warsaw, IN 46580  
 574-372-5630

 **Beacon Occupational Health LLC**  
*Occupational Medicine Clinic*  
*Occupational Medicine Clinic*  
 2312 Eisenhower Dr  
 Goshen, IN 46526  
 574-534-1231

 **Kylee Anderson**  
 2926E Lake Tahoe Trail  
 Warsaw, IN 46582

 ConciergeClaim® Nurse location (Travelers nurse present in the clinic)  
 This listing includes information on participating providers. While Travelers makes every effort to keep this on-line directory accurate and up-to-date changes may occur after posting. Please be sure to confirm the current participation of any provider. Data last updated on 12/10/2021. Directory created on 01/10/2022.  
 State rules and regulations and the facts of a claim may impact an insurance company's obligation to pay for medical treatment if an injured worker changes doctors after treatment has begun. Injured workers are advised to check with their claim handler, nurse case manager or legal representative before making an appointment with a new doctor to determine whether changing doctors will affect their claim.

In order to ensure no out-of-pocket expenses for your work-related prescriptions, please provide the pharmacist with the following information:  
 Healthsystems BIN# 012874  
 Help Desk (800) 758-5779



Travelers WC Network Providers for: Kylee Anderson  
2926E Lake Tahoe Trail  
Warsaw, IN 46582

Travelers WC Network Providers for: Warsaw, IN 46582

*Providers listed in distance order.*

**Meijer Pharmacy**  
HealthSystems  
Pharmacy  
1200 Lake City Hwy  
Warsaw, IN 46581  
Phone: 574-371-4110  
Fax: 574-371-4165

**Wal-Mart Pharmacy**  
HealthSystems  
Pharmacy  
2501 Walton Blvd  
Warsaw, IN 46582  
Phone: 574-269-7941  
Fax: 574-269-7967

**CVS Pharmacy**  
HealthSystems  
Pharmacy  
100 North Detroit St  
Warsaw, IN 46580  
Phone: 574-267-6208  
Fax: 574-267-2116

**Medstat**  
HealthSystems  
Pharmacy  
1500 Provident Dr Ste A  
Warsaw, IN 46580  
Phone: 574-372-7637  
Fax: 574-372-7630



ConciergeClaim® Nurse location (Travelers nurse present in the clinic)

This listing includes information on participating providers. While Travelers makes every effort to keep this on-line directory accurate and up-to-date changes may occur after posting. Please be sure to confirm the current participation of any provider. Data last updated on 12/10/2021. Directory created on 01/10/2022.

State rules and regulations and the facts of a claim may impact an insurance company's obligation to pay for medical treatment if an injured worker changes doctors after treatment has begun. Injured workers are advised to check with their claim handler, nurse case manager or legal representative before making an appointment with a new doctor to determine whether changing doctors will affect their claim.

In order to ensure no out-of-pocket expenses for your work-related prescriptions, please provide the pharmacist with the following information:

Healthsystems BIN# 012874  
Help Desk (800) 758-5779

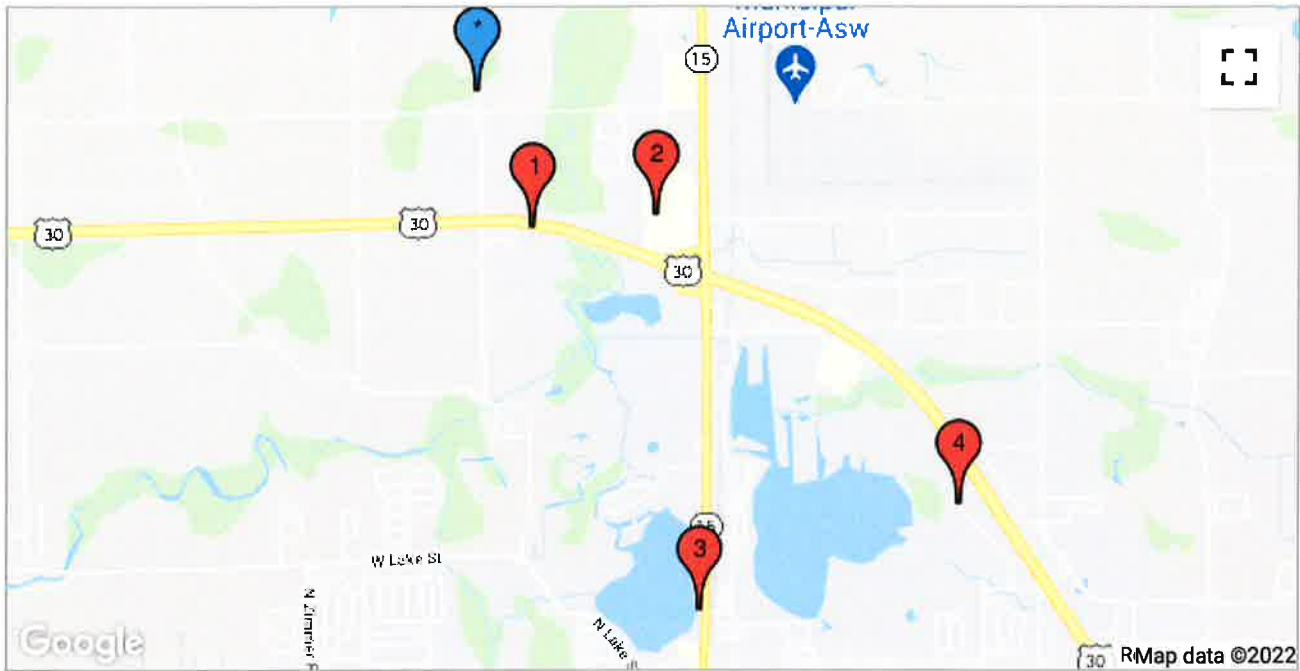

 **Meijer Pharmacy**  
Pharmacy  
1200 Lake City Hwy  
Warsaw, IN 46581  
574-371-4110

 **Wal-Mart Pharmacy**  
Pharmacy  
2501 Walton Blvd  
Warsaw, IN 46582  
574-269-7941

 **CVS Pharmacy**  
Pharmacy  
100 North Detroit St  
Warsaw, IN 46580  
574-267-6208

 **Medstat**  
Pharmacy  
1500 Provident Dr Ste A  
Warsaw, IN 46580  
574-372-7637

 **Kylee Anderson**  
2926E Lake Tahoe Trail  
Warsaw, IN 46582



ConciergeClaim® Nurse location (Travelers nurse present in the clinic)

This listing includes information on participating providers. While Travelers makes every effort to keep this online directory accurate and up-to-date changes may occur after posting. Please be sure to confirm the current participation of any provider. Data last updated on 12/10/2021. Directory created on 01/10/2022.

State rules and regulations and the facts of a claim may impact an insurance company's obligation to pay for medical treatment if an injured worker changes doctors after treatment has begun. Injured workers are advised to check with their claim handler, nurse case manager or legal representative before making an appointment with a new doctor to determine whether changing doctors will affect their claim.

In order to ensure no out-of-pocket expenses for your work-related prescriptions, please provide the pharmacist with the following information:

Healthsystems BIN# 012874  
Help Desk (800) 758-5779